

SONOMA HORSE PARK SUMMER SOLSTICE SCHOOLING SHOW & TICKETED ROUNDS

JUNE 9 - 11, 2023 | SONOMA HORSE PARK

SHOW DEADLINES:

Entries close:
MONDAY, JUNE 5, 2023

FEATURING:

\$250 HUNT & GO HUNTER DERBY (2' - 2'9)

PRESENTED BY THE EQUESTRIAN'S CONCIERGE

\$250 ALL SET LLC SUNDAY JUMPER CLASSIC (.70M - 1.00M)

PRESENTED BY ALL SET LLC

SHP MINI MEDAL

COURSE DESIGNER:

Ms. Maja Lindemann

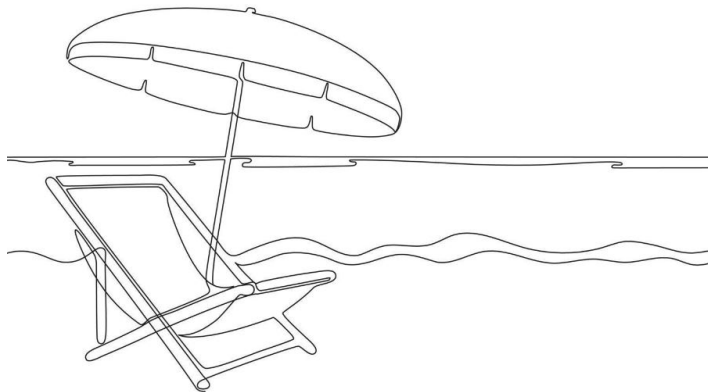

WWW.SONOMAHORSE PARK.COM

GENERAL INFORMATION

SUMMER SOLSTICE SCHOOLING SHOW • JUNE 9 - 11, 2023

1. Show begins promptly at specified time. The arenas will be available for hacking (no jumping) after 12:00PM on Thursday, June 8. On Friday, June 9, the Wells Fargo Grand Prix Arena and G2 Insurance Main Hunter Arena will be available for ticketed schooling for \$50 per round. The Hunter 2 Arena will be open for schooling all day.
2. Ticketed Rounds will be available throughout each show day as needed while the event is running for entered horses. Each horse with a number may enter at the gate. Please NO JUMPING in the arenas at any other times.
3. Awards to first place, ribbons 1st - 8th place, with Championship and Reserve in each division. A rider must show in at least 3 classes in the division to be eligible for the Championship. Management reserves the right to combine or cancel classes if less than 2 entries.
4. The Wells Fargo Grand Prix Arena is 350' x 220', the G2 Insurance Main Hunter Arena is 275' x 165' and the Hunter 2 Arena is 270' x 160'. Arena maintenance shall commence as needed.
5. All riders must wear ASTM-SEI certified headgear and appropriate attire while mounted; formal show attire is not required.
6. Food and beverages will be available for sale on premises on Saturday and Sunday.
7. Stalls are available beginning at 10:00 AM Thursday, June 8. Stalls must be vacated by 6:00 PM Sunday, June 11. If you need alternate arrangements please contact Jak by Monday, June 5th at jak@sonomahorsepark.com.
8. There is limited RV parking available (both 30amp and 50 amp hookups available). RV parking is \$200 and available with a reservation. Please email jak@sonomahorsepark.com with your info and your RV info if you would like to reserve a space.
9. Entries will close June 5th, any entries received after the closing date will pay a \$50 late entry fee. Cancellations after the close of entries will forfeit their office and stall fees. After the closing date of entries, no refunds will be given unless you meet one of the following requirements:
 - Prior to start of show, entry fees will be refunded less the stall fee and office fee.
 - After the show starts, classes that are scratched in the Horse Show Office before the class has started will be refunded.
 - If the show must be scratched due to inclement weather or unforeseen circumstances, all fees paid will be refunded.

FOR MORE INFORMATION:

SHOW MANAGER/SONOMA HORSE PARK FACILITY MANAGER:

Ashley Herman: 415.518.2145/ashleyherman22@gmail.com

OPERATIONS MANAGER/TECHNICAL COORDINATOR:

Jak Kuba: 707.477.0254/jak@sonomahorsepark.com

OFFICE MANAGER/HORSE SHOW SECRETARY:

Lauren Kee: 415.527.8164/lauren@sonomahorsepark.com

ANNOUNCERS:

Mrs. Lauren Schultz
Ms. Annie Bennett
Ms. Grace Walker

ADDRESS:

Sonoma Horse Park
7600 Lakeville Highway, Petaluma, CA 94954

DIRECTIONS:

- 101 North - From San Francisco/Marin: Exit CA-37 toward Napa/Vallejo (5.7 mi). Turn left at Lakeville Road (2 mi). 7600 Lakeville Road is on the left.
- 101 South - From Santa Rosa/Petaluma: Exit CA-116 East toward Napa/Sonoma (.2 mi). Turn left at Lakeville Road (9 mi). 7600 Lakeville Road is on the right.
- I-80 - Sacramento/East Bay: Exit CA-37 toward Napa (16.3 miles). Turn right at Lakeville Road (2 miles). 7600 Lakeville Road is on the left. Follow road to Sonoma Horse Park. At stop sign turn right.

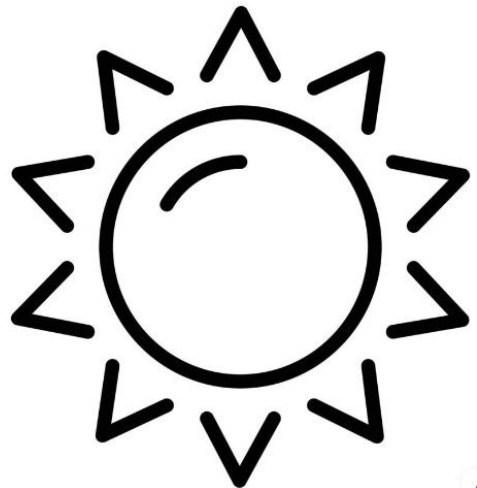

TICKETED ROUND SCHOOLING

JUNE 9 - 11

Rounds are 90 seconds each. Riders must pick up a back number from the horse show office, then sign up at the back gate for your rounds. Horses may participate in as many ticketed rounds as they would like. Courses will be posted each morning for the day. In the Wells Fargo Grand Prix Arena jumps may not be changed but horses may jump any flagged jump in the arena in the correct direction. In the G2 Insurance Hunter Arena riders may jump all jumps in the arena in any order but heights may not be changed.

HAUL-IN FEE: \$50 (PER HORSE PER DAY)

\$50 PER TICKETED ROUND

\$45 OFFICE FEE PER HORSE

\$45 AMBULANCE FEE PER HORSE

\$45 FACILITY FEE PER HORSE

SCHEDULE FRIDAY, JUNE 9TH

WELLS FARGO GRAND PRIX ARENA

9:00 - 10:00: .70M

10:15 - 11:30: .80M

11:45 - 1:15: .90M

1:30 - 2:30: 1.00M

2:45 - 4:00: 1.10M - 1.30M as requested

G2 INSURANCE MAIN HUNTER ARENA

9:00 - 11:00: 2'

11:15 - 12:30: 2'3

12:45 - 1:45: 2'6

2:00 - 3:00: 2'9

3:00 - 4:00: heights as requested



SONOMA HORSE PARK

RULES AND LIABILITY RELEASE

I HEREBY EXPRESSLY, VOLUNTARILY, AND UNCONDITIONALLY RELEASE, INDEMNIFY AND HOLD HARMLESS Howard Herman, Marcia Herman, Meredith Herman, Ashley Herman, Burgundy Farms, Riverside Equestrian Center, Sonoma Horse Park, their owners, officers, members, agents, employees, licensees and invitees, as well as any other person, firm, corporation, company, entity, or anyone in any way connected with the ownership and management of the show premises and the Horse Show, or in control of the premises or equipment related thereto (collectively, "Releasees") from and against ANY AND ALL CLAIMS FOR INJURIES, DAMAGES, AND/OR LOSSES connected with participation in this Horse Show. This includes, but is not limited to, claims for monetary damages, attorney's fees, costs, losses, and/or causes of action against Releasees for any and all Harm to me or my horse(s) and for any Harm caused or contributed in any way to by me or my horse(s) to others, arising out of or in any way connected with participation in this Horse Show, and includes reimbursement of Releasees' costs and attorney's fees incurred in defense of such claims. I further agree to this release, indemnification, and holding harmless WHETHER OR NOT SUCH CLAIM, INJURY, DAMAGE, OR LOSS RESULTED, DIRECTLY OR INDIRECTLY, FROM MY NEGLIGENT ACTS OR OMISSIONS OR THE NEGLIGENT ACTS OR OMISSIONS OF RELEASEES, to the fullest extent allowed by law. I also acknowledge that no representations or warranties, whether oral or written, implied or expressed, have been made by Releasees concerning the Horse Show premises, the Horse Show event, or the activities at Burgundy Farms, Riverside Equestrian Center, and/or Sonoma Horse Park, or any other matter.

MANAGEMENT: The Horse Show Manager reserves the right to itself to interpret all questions and conditions in regard to, or arising out of, or incident to the show without claims for damages or recourse of any kind. All questions not covered in these Rules and Regulations shall be decided by the horse show manager; its decision to be final.

RESPONSIBILITY: The Horse Show Manager reserves to itself the right to refuse, accept conditionally, or to cancel any entries, disqualify any riders or exhibitors, prohibit exhibition of entries, and cancel award prizes, without claim for damages; to change any course, to cancel or combine any unfilled classes, or to reschedule classes as competition warrants

CONDITION OF ENTRY: Every horse entered herein for competition will be under the control of the Horse Show Manager, but the horse show manager will in no case be responsible for any loss or damage that may occur, and it shall be a condition of entry that each exhibitor shall hold the individual horse shows and the officials, employees, directors, officers, sponsoring entities, Sonoma Horse Park, Riverside Equestrian Center, Giant Steps, Headlands Management, Inc. and its employees, directors, officers, sponsoring entities of each horse show and the facilities at which each horse show is held blameless for any loss or accident to his horse(s), employee(s), or equipment which may occur from sickness, fire or other cause. All owners and exhibitors shall be responsible for any damage incurred by them, their agents or employees to stalls, buildings, and other properties on the show grounds, and shall be billed accordingly.

READ AND AGREED BY:

Rider's Signature _____ Date: _____

Address: _____

City, State, ZIP: _____

Phone #: _____

E-Mail address: _____

IF MINOR, PARENT OR LEGAL GUARDIAN MUST SIGN THIS RELEASE:

I, the undersigned parent or guardian of the above child, agree that the terms and conditions of this release of liability shall be binding as to damage or injury to my minor arising out of his/her participation. I acknowledge that I have read this release of liability and know and understand its contents.

Parent (Print): _____ Date: _____ Parent Signature: _____

CLASS LIST

SUMMER SOLSTICE SCHOOLING SHOW • JUNE 9 - 11, 2023

CLASS NUMBER	HUNTER/EQUITATION DIVISIONS	FENCE HEIGHT	CLASS NUMBER	JUMPER DIVISIONS	FENCE HEIGHT
CROSS RAIL			.70M JUMPERS		
1	Cross Rail Hunters	18"	100	.70m Jumpers	.70m
2	Cross Rail Hunters	18"	101	.70m Jumpers	.70m
3	Cross Rail Hunters	U/S	102	.70m Jumpers	.70m
4	Cross Rail Equitation	18"	103	.70m Jumpers	.70m
5	Cross Rail Equitation	18"	.80M JUMPERS		
6	Cross Rail Equitation	FLAT	110	.80m Jumpers	.80m
WALK			111	.80m Jumpers	.80m
11	Walk Equitation	FLAT	112	.80m Jumpers	.80m
12	Walk Poles	3"	113	.80m Jumpers	.80m
13	Walk Pleasure	U/S	.90M JUMPERS		
14	Walk Poles	3"	120	.90m Jumpers	.90m
WALK TROT			121	.90m Jumpers	.90m
20	Walk Trot Poles - Hunter	3"	122	.90m Jumpers	.90m
21	Walk Trot Pleasure	FLAT	123	.90m Jumpers	.90m
22	Walk Trot Hunter Under Saddle	U/S	1.00M JUMPERS		
23	Walk Trot Poles - Equitation	3"	130	1.00m Jumpers	1.00m
24	Walk Trot Pleasure	FLAT	131	1.00m Jumpers	1.00m
25	Walk Trot Equitation	FLAT	132	1.00m Jumpers	1.00m
BEGINNER HUNTERS (NO OXERS)			133	1.00m Jumpers	1.00m
30	Beginner 18"	18"	CLASS SPECIAL		
31	Beginner 18"	18"	NUMBER	CLASSES	FENCE HEIGHT
32	Beginner 18"	U/S	CLASS FEE		
33	Beginner 18" Equitation	18"	201	Hunt & Go Hunter Derby	2'-2'9
34	Beginner 18" Equitation	18"	202	SHP Mini Medal - test in course	2'
35	Beginner 18" Equitation	FLAT	203	SHP Mini Medal - test in course	2'3
2' HUNTERS (NO OXERS)			204	SHP Mini Medal - test in course	2'6
40	2' Hunters	2'	205	SHP Mini Medal - test in course	2'9
41	2' Eq	2'	206	All Set LLC Jumper Classic	.70-1.00
42	2' Hunters	U/S	CLASS FEES		
43	2' Hunters	2'	Hunter Individual Classes		
44	2' Eq	2'	Jumper Individual Classes		
45	2' Eq Flat	FLAT	CLASS FEE		
2'3 HUNTERS			Hunter Individual Classes		
50	2'3 Hunters	2'3	Jumper Individual Classes		
51	2'3 Eq	2'3			
52	2'3 Hunters	U/S			
53	2'3 Hunters	2'3			
54	2'3 Eq	2'3			
55	2'3 Eq Flat	FLAT			
2'6 HUNTERS					
60	2'6 Hunters	2'6			
61	2'6 Eq	2'6			
62	2'6 Hunters	U/S			
63	2'6 Hunters	2'6			
64	2'6 Eq	2'6			
65	2'6 Eq Flat	FLAT			
2'9 HUNTERS					
70	2'9 Hunters	2'9			
71	2'9 Eq	2'9			
72	2'9 Hunters	U/S			
73	2'9 Hunters	2'9			
74	2'9 Eq	2'9			
75	2'9 Eq Flat	FLAT			



CLASS LIST *(continued)*

SUMMER SOLSTICE SCHOOLING SHOW • JUNE 9 - 11, 2023

SPECIAL CLASSES SPECIFICATIONS

- 201 The Equestrian's Concierge Hunt & Go Hunter Derby will consist of one round at specified division heights of 2', 2'3, 2'6, 2'9. All heights will be judged and scored together and prizes awarded as one class. Riders will compete over one round of standard hunters jumps of 10 - 12 fences. The first half of the course will be the "classic" section of the course, and the second half will be the "handy" section of the course. Course to be ridden continuously from classic to handy sections. The top ten riders will return for ribbons and a victory gallop. Prize money is paid in a winner-take-all format in the form of a gift certificate to The Equestrian's Concierge.
- 202, 203, 204, 205 SHP Mini Medal will consist of one round at the selected height. Riders will compete over a medal round with tests included in the course. Test may include: roll backs, bending lines, trot fences, halts, and other basic equitation tests. Course not to exceed 12 jumps over hunter type fences. Class 202 will not include oxers. Ribbons will be awarded to 8th.
- 206 All Set LLC Sunday Jumper Classic will consist of one round and a jump-off over standard jumper jumps at specified division heights of .70m, .80m, .90m, or 1.00m. All heights will be judged and scored together and prizes awarded as one class. Class to be scored under table 2.2b. For .70m and .80m heights, the course will not include combinations, for .90m and 1.00m heights, the course will include 1 combination. Standard jumper tack and attire is required. The top ten riders will return for ribbons and a victory gallop. Prize money to be paid in a winner-take-all format.

SONOMA HORSE PARK



TENTATIVE SCHEDULE

SUMMER SOLSTICE SCHOOLING SHOW • JUNE 9 - 11, 2023

SATURDAY, JUNE 10

SUNDAY, JUNE 11

CLASS # WELLS FARGO GRAND PRIX ARENA

100	.70m Jumpers 2.2b	.70m
101	.70m Jumpers 2.1	.70m
110	.80m Jumpers 2.2b	.80m
111	.80m Jumpers 2.1	.80m
120	.90m Jumpers 2.2b	.90m
121	.90m Jumpers 2.1	.90m
130	1.00m Jumpers 2.2b	1.00m
131	1.00m Jumpers 2.1	1.00m
	1.10m Ticketed Schooling	1.10m
	1.20m Ticketed Schooling	1.20m
	1.30m Ticketed Schooling	1.30m

CLASS # G2 INSURANCE MAIN HUNTER ARENA

40	2' Hunters (no oxers)	2'
41	2' Equitation (no oxers)	2'
202	2' SHP Mini Medal (no oxers)	2'
42	2' Hunters U/S	U/S
50	2'3 Hunters	2'3
51	2'3 Equitation	2'3
203	2'3 SHP Mini Medal	2'3
52	2'3 Hunters U/S	U/S
60	2'6 Hunters	2'6
61	2'6 Equitation	2'6
204	2'6 SHP Mini Medal	2'6
62	2'6 Hunters U/S	U/S
70	2'9 Hunters	2'9
71	2'9 Equitation	2'9
205	2'9 SHP Mini Medal	2'9
72	2'9 Hunters U/S	U/S

CLASS # HUNTER 2 ARENA

11	Walk Equitation	FLAT
12	Walk Poles	3"
20	Walk Trot Poles - Hunter	3"
21	Walk Trot Pleasure	FLAT
22	Walk Trot U/S	U/S
1	Cross Rail Hunters	18"
2	Cross Rail Hunters	18"
3	Cross Rails U/S	U/S
30	Beginning Verticals Hunters	18"
31	Beginning Verticals Hunters	18"
32	Beginning Verticals U/S	U/S

CLASS # WELLS FARGO GRAND PRIX ARENA

102	.70m Jumpers 2.2b	.70m
103	.70m Jumpers 2.1	.70m
206A	All Set LLC Jumper Classic - Open Card	.70m
112	.80m Jumpers 2.2b	.80m
113	.80m Jumpers 2.1	.80m
206B	All Set LLC Jumper Classic - Open Card	.80m
122	.90m Jumpers 2.2b	.90m
123	.90m Jumpers 2.1	.90m
206C	All Set LLC Jumper Classic - Open Card	.90m
132	1.00m Jumpers 2.2b	1.00m
133	1.00m Jumpers 2.1	1.00m
206D	All Set LLC Jumper Classic - Open Card	1.00m
206	All Set LLC Jumper Classic - Presentation	
	1.10m Ticketed Schooling	1.10m
	1.20m Ticketed Schooling	1.20m
	1.30m Ticketed Schooling	1.30m

CLASS # G2 INSURANCE MAIN HUNTER ARENA

43	2' Hunters (no oxers)	2'
44	2' Equitation (no oxers)	2'
201A	Hunt & Go Derby (no oxers) - Open Card	2'
45	2' Equitation Flat	FLAT
53	2'3 Hunters	2'3
54	2'3 Equitation	2'3
201B	Hunt & Go Derby - Open Card	2'3
55	2'3 Equitation Flat	FLAT
63	2'6 Hunters	2'6
64	2'6 Equitation	2'6
201C	Hunt & Go Derby - Open Card	2'6
65	2'6 Equitation Flat	FLAT
73	2'9 Hunters	2'9
74	2'9 Equitation	2'9
201D	Hunt & Go Derby - Open Card	2'9
75	2'9 Equitation Flat	FLAT
201	Hunt & Go Hunter Derby Presentation	

CLASS # HUNTER 2 ARENA

13	Walk Pleasure	FLAT
14	Walk Poles	3"
23	Walk Trot Poles - Equitation	3"
24	Walk Trot Pleasure	FLAT
25	Walk Trot Equitation	FLAT
4	Cross Rail Equitation	18"
5	Cross Rail Equitation	18"
6	Cross Rail Equitation Flat	FLAT
33	Beginning Verticals Equitation	18"
34	Beginning Verticals Equitation	18"
35	Beginning Verticals Equitation Flat	FLAT

ENTRIES CLOSE: JUNE 5, 2023

SHP SUMMER SOLSTICE

JUNE 9 - 11, 2023

OWNER OR AUTHORIZED AGENT		RIDER 1		TRAINER	
Owner Name		Rider Name		Trainer Name	
Address		Address		Address	
City	State ZIP	City	State ZIP	City	State ZIP
Social Security # or TIN #		Phone	E-Mail	Phone	E-Mail
Phone	E-Mail	Date of Birth		Cell Phone	

RIDER 2		RIDER 3		NAME OF HORSE			
Rider Name		Rider Name					
Address		Address					
City	State ZIP	City	State ZIP	AGE	COLOR	SEX	HEIGHT
Phone	E-Mail	Phone	E-Mail				

RIDER		CLASSES					

FEES	
MISC FEES: Ambulance Fee @ \$45 Trailer In Fee @ \$50 (per horse per day) Office Fee @ \$45 Facility Fee @ \$45 10 x 10 Stalls: Horse Stall @ \$200 Tack/Groom @ \$200 RV @ \$225	CLASS FEES: Hunter Classes: \$40 Jumper Classes: \$55 OTHER: Ticketed Rounds @ \$50 Late fee: \$50/horse

Sonoma Horse Park Enter online at showgroundslive.com or email copy of entry blank to lauren@sonomahorsepark.com Stable With:
